

PLAT OF VACATION

- of - PUBLIC ALLEY

LEGAL DESCRIPTION OF ALLEY TO BE VACATED:

THE 16.0 FOOT WIDE PUBLIC ALLEY LYING EAST OF AND ADJOINING THE EAST LINE OF S. ELIZABETH STREET, LYING WEST OF AND ADJOINING THE WEST LINE OF LOT 46 EXTENDED NORTHERLY AND LYING NORTH OF AND ADJOINING THE NORTH LINE OF THE SOUTH 16.00 FEET OF LOT 41 EXTENDED WESTERLY, ALL IN WEDDELL AND COX'S ADDITION TO ENGLEWOOD, A SUBDIVISION OF THE EAST HALF OF THE SOUTHWEST QUARTER OF SECTION 20, TOWNSHIP 38 NORTH, RANGE 14, EAST OF THE THIRD PRINCIPAL MERIDIAN, IN COOK COUNTY, ILLINOIS.

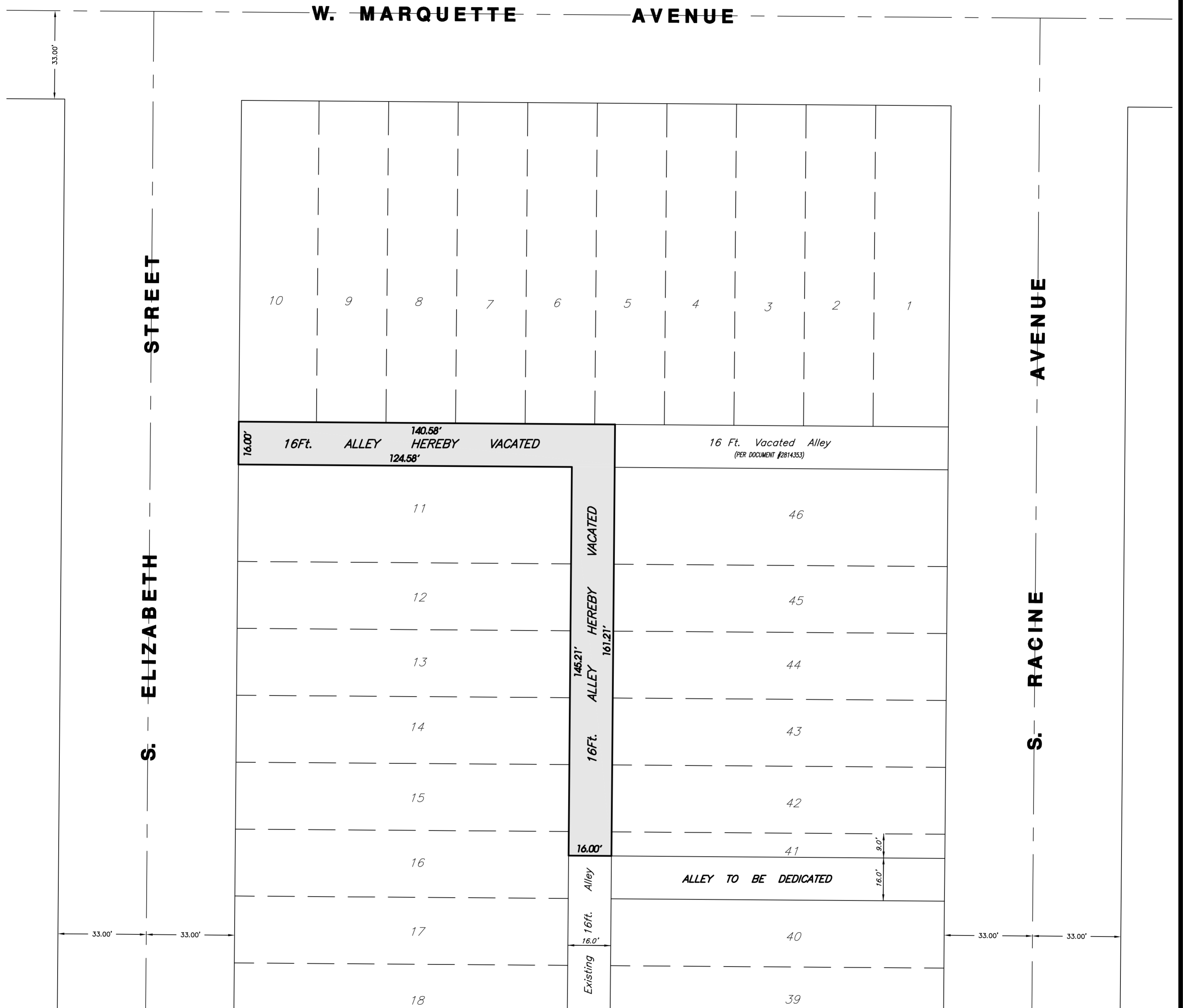

STATE OF ILLINOIS)
COUNTY OF DUPAGE) S.S.

THIS IS TO CERTIFY THAT I, SEAN T. KRISCH, AN ILLINOIS PROFESSIONAL LAND SURVEYOR, HAVE PLATTED FOR VACATION OF PUBLIC ALLEY THE ABOVE DESCRIBED PROPERTY FOR THE PURPOSE OF VACATING THE SAME AND THAT THE PLAT HEREON DRAWN IS A CORRECT AND TRUE REPRESENTATION OF SAID VACATION.

SCALE OF MAP IS 20 FEET PER ONE INCH.

GIVEN UNDER MY HAND AND SEAL THIS 30th DAY OF JULY A.D. 2003, IN LOMBARD, ILLINOIS.

ILLINOIS PROFESSIONAL LAND SURVEYOR NO. 3082.

STATE OF ILLINOIS)
COUNTY OF COOK) S.S.

APPROVED BY THE MAYOR AND CITY COUNCIL OF CHICAGO, ILLINOIS, THIS _____ DAY OF _____ A.D. 2003.

BY: _____ MAYOR

ATTEST: _____ CITY CLERK

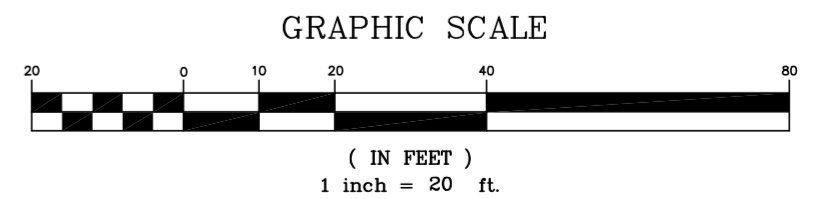

Project:
BRENDAN / HAYES MANOR

Prepared For:
CATHOLIC CHARITIES



No.	Date	Revision Description	By:

**GLEN D. KRISCH
LAND SURVEYOR, INC.**
1716 South Finley Road • Lombard, IL 60148 • Phone: 630.627.5589
Fax: 630.627.5594
SURVEYING - CONSULTING - CONSTRUCTION LAYOUT
Scale: 1"=20' Drawn: STK Chk'd: STK GDK File#2000-068 CAD File Name: