

# MAP OF TERRITORY ANNEXED TO THE CITY OF SYCAMORE DEKALB COUNTY, ILLINOIS

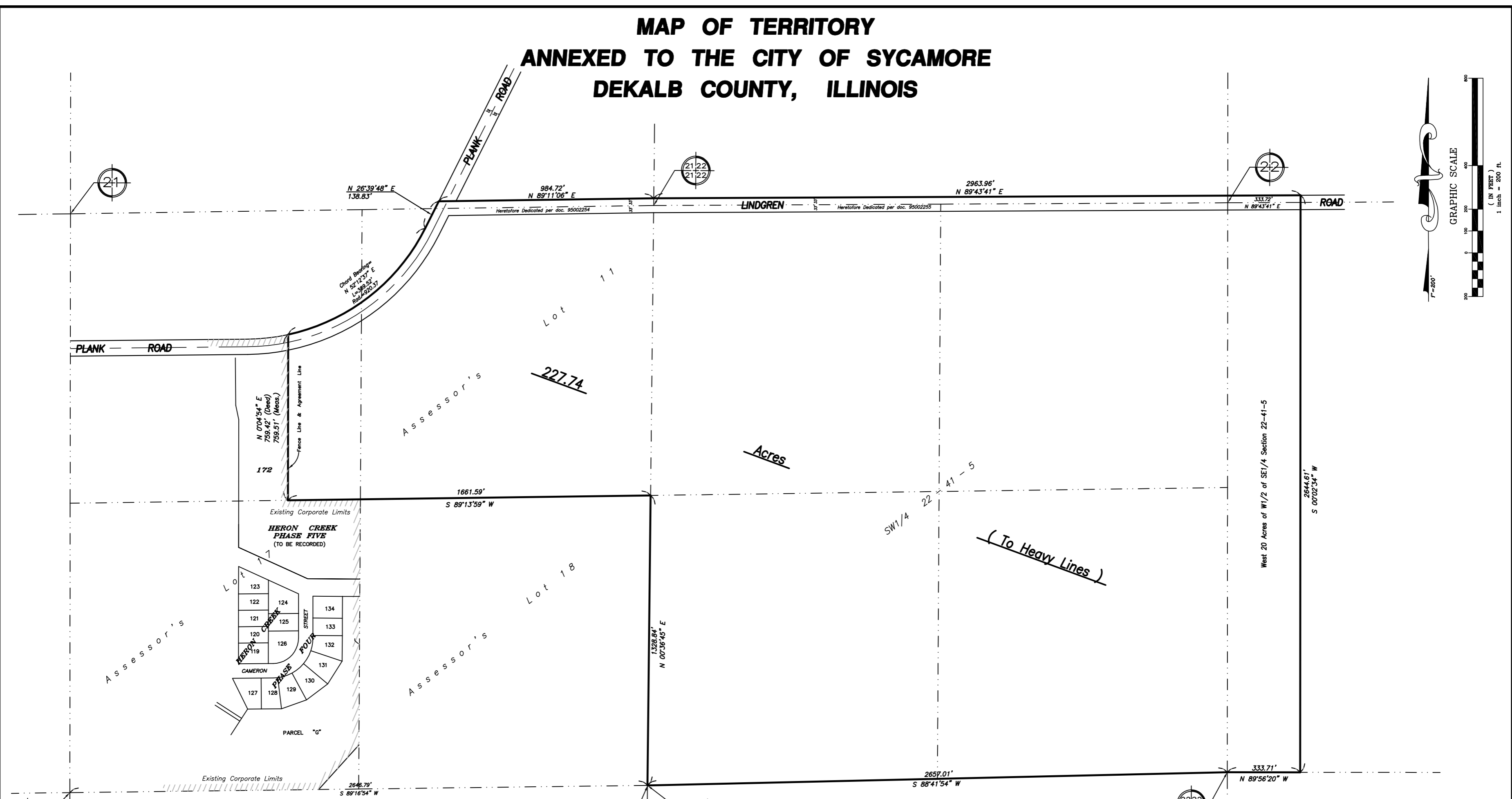

**LEGAL DESCRIPTION OF TRACT TO BE ANNEXED:**  
 THAT PART OF SECTIONS 21 AND 22, TOWNSHIP 41 NORTH, RANGE 5, EAST OF THE THIRD PRINCIPAL MERIDIAN, DESCRIBED AS FOLLOWS:  
 BEGINNING AT THE SOUTHWEST CORNER OF THE SOUTHWEST QUARTER OF SAID SECTION 22; THENCE NORTH 00 DEGREES 36 MINUTES 45 SECONDS EAST, 1328.84 FEET TO THE SOUTH LINE OF THE NORTH HALF OF THE SOUTHEAST QUARTER OF SAID SECTION 21; THENCE SOUTH 89 DEGREES 13 MINUTES 59 SECONDS WEST, ALONG SAID SOUTH LINE, 1661.59 FEET TO AN OLD FENCE LINE AND AGREEMENT LINE; THENCE NORTH 00 DEGREES 04 MINUTES 54 SECONDS EAST, ALONG SAID AGREEMENT LINE, 759.51 FEET TO THE NORTH LINE OF PLANK ROAD; THENCE NORTHEASTERLY ALONG SAID NORTH LINE ON A CURVE CONCAVE NORTHWESTERLY, HAVING A RADIUS OF 920.37 FEET AND A CHORD BEARING OF NORTH 52 DEGREES 12 MINUTES 37 SECONDS EAST, AN ARC DISTANCE OF 369.52 FEET TO A POINT OF TANGENCY; THENCE CONTINUING ALONG SAID NORTH LINE, TANGENT TO THE LAST DESCRIBED CURVE, 138.63 FEET TO THE NORTH LINE OF LINDGREN ROAD EXTENDED WESTERLY; THENCE NORTH 89 DEGREES 11 MINUTES 08 SECONDS EAST, ALONG SAID NORTH LINE OF LINDGREN ROAD AND ITS EXTENSION, 984.72 FEET TO THE WEST LINE OF THE NORTHWEST QUARTER OF SAID SECTION 22; THENCE NORTH 89 DEGREES 43 MINUTES 41 SECONDS EAST, CONTINUING ALONG THE NORTH LINE OF SAID LINDGREN ROAD, 2963.96 FEET TO THE EAST LINE OF THE WEST 20.0 ACRES OF THE WEST HALF OF THE SOUTHEAST QUARTER OF SAID SECTION 22 EXTENDED NORTHERLY; THENCE SOUTH 02 DEGREES 02 MINUTES 34 SECONDS WEST, ALONG SAID EAST LINE AND ITS EXTENSION, 2644.61 FEET TO THE SOUTH LINE OF THE SOUTHEAST QUARTER OF SAID SECTION 22; THENCE NORTH 89 DEGREES 56 MINUTES 20 SECONDS WEST, ALONG THE SOUTH LINE OF SAID SOUTHEAST QUARTER, 333.71 FEET TO THE SOUTHWEST CORNER OF SAID SOUTHWEST QUARTER OF SAID SECTION 22; THENCE SOUTH 88 DEGREES 41 MINUTES 54 SECONDS WEST, ALONG THE SOUTH LINE OF SAID SOUTHWEST QUARTER, 2657.01 FEET TO THE PLACE OF BEGINNING, IN DEKALB COUNTY, ILLINOIS.  
 DESCRIBED PARCEL CONTAINING 227.74 ACRES.

State of Illinois } S.S.  
 County of DuPage }  
 This is to certify that the attached plat is a correct representation of territory annexed and incorporated into the City of Sycamore, Illinois by Ordinance No. \_\_\_\_\_ this \_\_\_\_\_ day of \_\_\_\_\_, 2002.

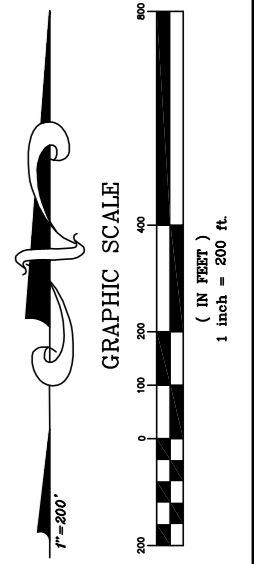

Sean T. Krisch  
 Illinois Professional Land Surveyor No. 3082

STATE OF ILLINOIS } S.S.  
 COUNTY OF DEKALB }  
 THIS PLAT WAS FILED FOR RECORD IN THE RECORDER'S OFFICE OF DEKALB COUNTY, AFORESAID, ON THIS \_\_\_\_\_ DAY OF \_\_\_\_\_, 2002, AT \_\_\_\_\_ O'CLOCK \_\_\_\_\_ M., AND RECORDED IN PLAT CABINET # \_\_\_\_\_ AT SLIDE # \_\_\_\_\_ AS DOCUMENT NO. \_\_\_\_\_

SHARON L. HOLMES  
 DEKALB COUNTY RECORDER

<p><i>Prepared For:</i></p> <div style="text-align: center;"> <p><b>BB ENTERPRISES</b> LAND DEVELOPERS</p> </div>		<table border="1" style="width: 100%; border-collapse: collapse;"> <thead> <tr> <th style="width: 5%;">No.</th> <th style="width: 10%;">Date</th> <th style="width: 40%;">Revision Description</th> <th style="width: 10%;">By</th> </tr> </thead> <tbody> <tr><td> </td><td> </td><td> </td><td> </td></tr> <tr><td> </td><td> </td><td> </td><td> </td></tr> <tr><td> </td><td> </td><td> </td><td> </td></tr> <tr><td> </td><td> </td><td> </td><td> </td></tr> </tbody> </table>	No.	Date	Revision Description	By																	<p style="text-align: center;"><b>GLEN D. KRISCH</b> <b>LAND SURVEYOR, INC.</b></p> <p style="font-size: small;">300 West North Avenue Suite B • Lombard, Ill. 60148 • Phone: 630.627.5589          Fax: 630.627.5594</p> <p style="font-size: small;"><b>SURVEYING - CONSULTING - CONSTRUCTION LAYOUT</b></p> <p style="font-size: x-small;">Scale: 1"=200'   Drawn: STK   Chk'd: STK   GDK File# 01-132   CAD File Name: 01-132-onx</p>
No.	Date	Revision Description	By																				